

MICROFILMED

LOWME'S HILL ROAD

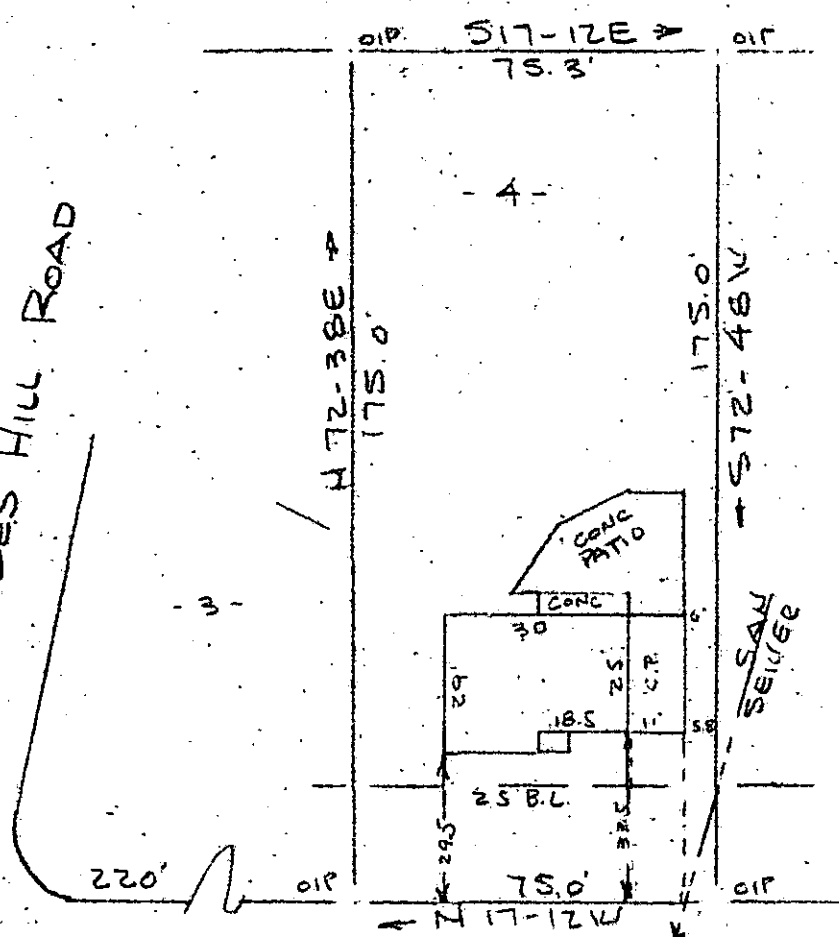

Note: Improvements on this lot are not in a flood hazard area.

KEITH DRIVE
 WATER & SEWER IN ST R/W
 PROPERTY OF
 LARRY JOHN MC KEENEY
 GREENVILLE, S.C.
 SCALE 1" = 40'
 28 MAY 1984

FILED
 GREENVILLE CO. S.C.
 JUN 1 2 29 PM '84
 JONNIE STANNERSLEY
 R.M.C.

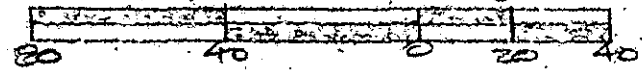

GCTO -- JUN 1 1984 192 3.0001

This is to certify that on the 28th day of May, 1984, I surveyed the property shown on this plat, being known as on plat of PROPERTY OF W. T. PATRICK & WM. R. TIMMONS, JR. and recorded in the RMC Office Greenville County, S. C., in Plat Book "EE" at Page 157; and that the property lines, walls and buildings are as shown hereon, and that the walls and buildings are as shown hereon, and that the walls and buildings located on said lot do not encroach or project on adjacent street or property, and that no adjacent walls or buildings encroach project on said premises, and no power lines cross this property except as shown hereon.

38119 ✓

10-R-51

R. B. Bruce, R.E.S.
 SOUTH CAROLINA REGISTERED SURVEYOR
 1952

CAROLINA SURVEYING CO. Recordable Plat
 112 Manly St. Greenville, S.C.